

NOTES :-

1. ALL DIMENSIONS ARE IN MM. UNLESS OTHERWISE MENTIONED.
2. ALL EXTERNAL WALLS ARE 200 THK & INTERNAL WALLS ARE 125 THK. IF NOT STATED IN 1:4.
3. ALL ELEVATION PROJECTIONS ARE 600 MM. PROJECTED.
4. DEPTH OF UNDERGROUND WATER RESERVOIR SHOULD NOT EXCEED THE DEPTH OF FOUNDATION.
5. GRADE OF CONCRETE & GRADE OF STEEL USED ARE M20 & F600 RESPECTIVELY.
6. R.C.C. FRAMED STRUCTURE.
7. ANY DISCREPANCY IN SCALE, THE WRITTEN DIMENSION SHALL GOVERN.
8. FOR SPECIFICATION OF MATERIALS & WORKMANSHIP N.B.C. 2016 TO BE FOLLOWED.
9. OPEN TERRACE WITH LIME TERRACING OF RATIO 2:2:7.
10. DAMP PROOF COURSE TO BE PROVIDED WITH P.C.C. (1:2:4).

I DO HEREBY DECLARE WITH FULL RESPONSIBILITY THAT, I SHALL ENGAGE L.B.A & E.S.E DURING CONSTRUCTION. I SHALL FOLLOW THE INSTRUCTION OF L.B.A & E.S.E DURING CONSTRUCTION OF THE BUILDING (AS PER PLAN) K.M.C AUTHORITY WILL NOT BE RESPONSIBLE FOR STRUCTURAL STABILITY OF THE BUILDING & ADDING STRUCTURE IF ANY SUBMITTED DOCUMENT ARE FAKE. THE K.M.C AUTHORITY WILL REVOKE THE SANCTION PLAN. THE CONSTRUCTION OF U.G.W.R & SEPTIC TANK TAKEN UNDER THE GUIDANCE OF LESBIEBE BEFORE STARTING OF BUILDING FOUNDATION.

For EXCEL NIRMAN PVT. LTD.
Excelsior
 Chartered Attorney

RAJ KUMAR JALAN
 AS A CONSTITUTED ATTORNEY
 OF EXCEL NIRMAN PVT. LTD.
 54E, MATHESWARTALA ROAD, KOL-46

SIGNATURE OF OWNER

THE STRUCTURAL DESIGN OF BOTH FOUNDATION AND SUPERSTRUCTURE OF THE BUILDING HAVE BEEN MADE BY ME CONSIDERING ALL POSSIBLE LOADS INCLUDING THE SEISMIC LOAD AS PER N.B.C OF INDIA AND BASIS OF SOIL INVESTIGATION REPORT BY RAKESH SAHA OF M/S SKM GEOSURVEY REGD. OFFICE-8/26, NAGGHOSH ROAD, DUMDUM, KOLKATA-700074. CERTIFY THAT IT IS SAFE AND STABLE IN ALL RESPECT.

MANOJ KANTI MAJUMDAR
 E.S.E. NO. - 1168
 SIGNATURE OF STRUCTURAL REVIEWER

SHUNU PAL
 E.S.E. NO. - 1162
 SIGNATURE OF STRUCTURAL ENGINEER

CERTIFIED THAT THE PLAN ITSELF WITH FULL RESPONSIBILITY THAT THE BUILDING PLAN HAS DRAWN UP AS PER PROVISION OF K.M.C. BUILDING REGULATIONS AS AMENDED FROM TIME TO TIME AND THE SITE CONDITION INCLUDING THE ADJOINING ROADS IS CONFORM WITH THE PLAN. IT IS A BUILDABLE SITE NOT A TANK OR FILLED UP TANK.

KAMAL KUMAR PERWAL
 CA-95-18872
 SIGNATURE OF ARCHITECT

PROJECT :
 PROPOSED G + X STORED RESIDENTIAL BUILDING
 (U/S 393A OF C.M.C. ACT 1980.B/R-2009,
 AT PREMISES NO-44 MATHESWARTALA ROAD
 , WARD NO - 58 , BOROUGH NO - VII,
 P - S - PRAGATI MADAN, KOLKATA-700046
 , WITHIN THE KOLKATA MUNICIPAL
 CORPORATION

ARCHITECTS
MAHESHWARI & ASSOCIATES
 37A BAKER ROAD, 2ND FLOOR, ALIPORE,
 KOLKATA - 700027.
 Tel: 65334896, 6522884.

SECTION ON Z-Z, DETAILS OF U.G.W.R

DWG. NO.	MA.M. ROAD/ARCH.S/D/06	REV. NO.	0
REV. DATE		DEALT	MOUMITA
SCALE	1:100	CHECKED	
DATE	15.08.2017	SUMANTO	

PLAN OF UNDERGROUND WATER RESERVOIR & PUMP ROOM
 SCALE - 1:50

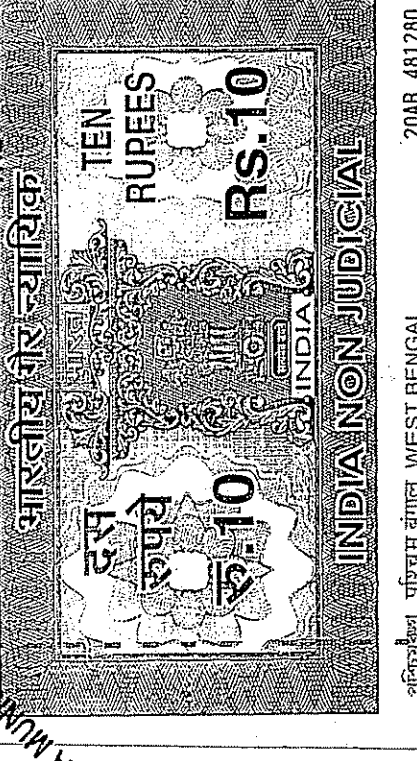
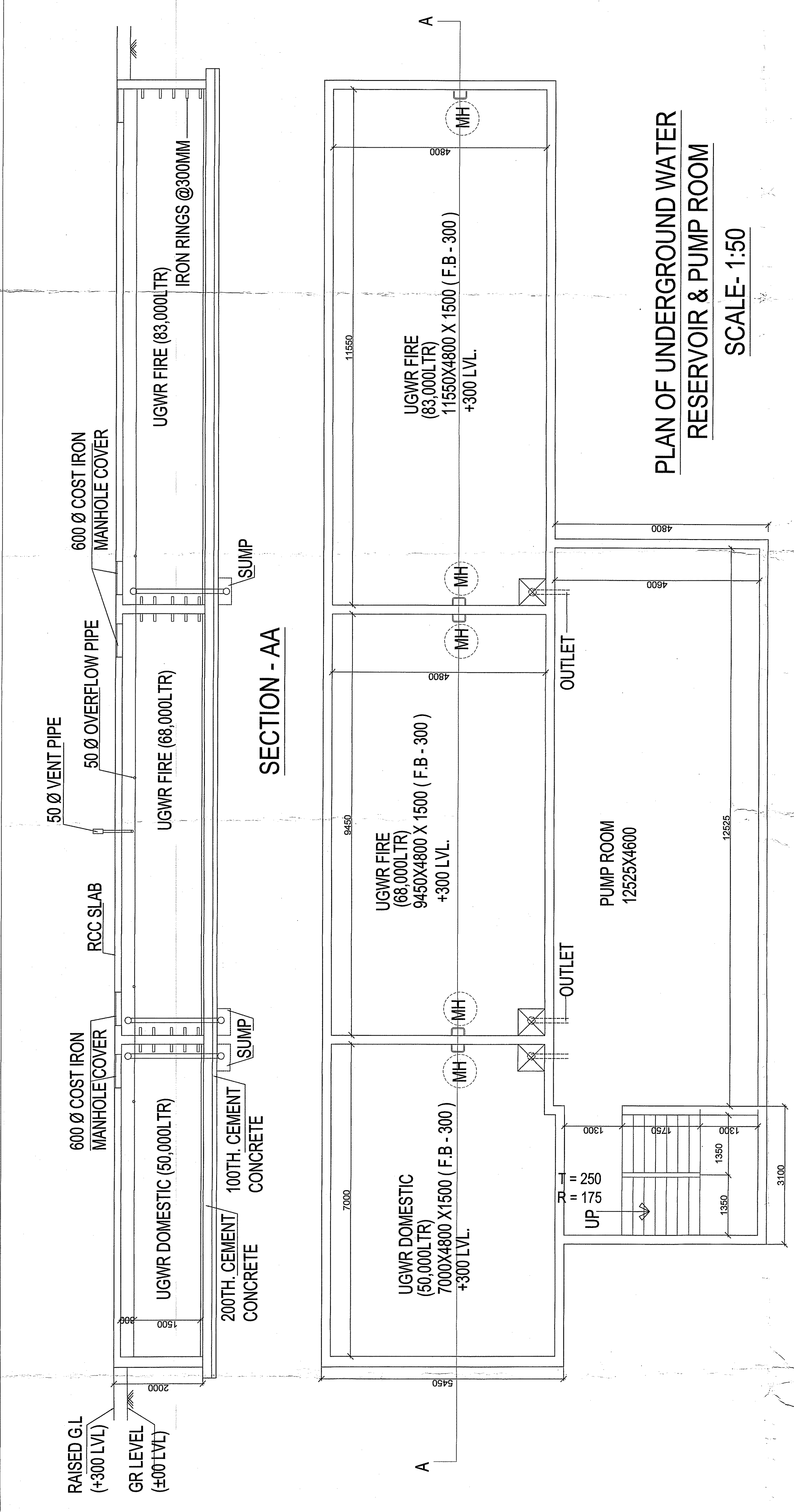

THE KOLKATA MUNICIPAL CORPORATION
 WEST BENGAL
 THE KOLKATA MUNICIPAL CORPORATION
 WEST BENGAL

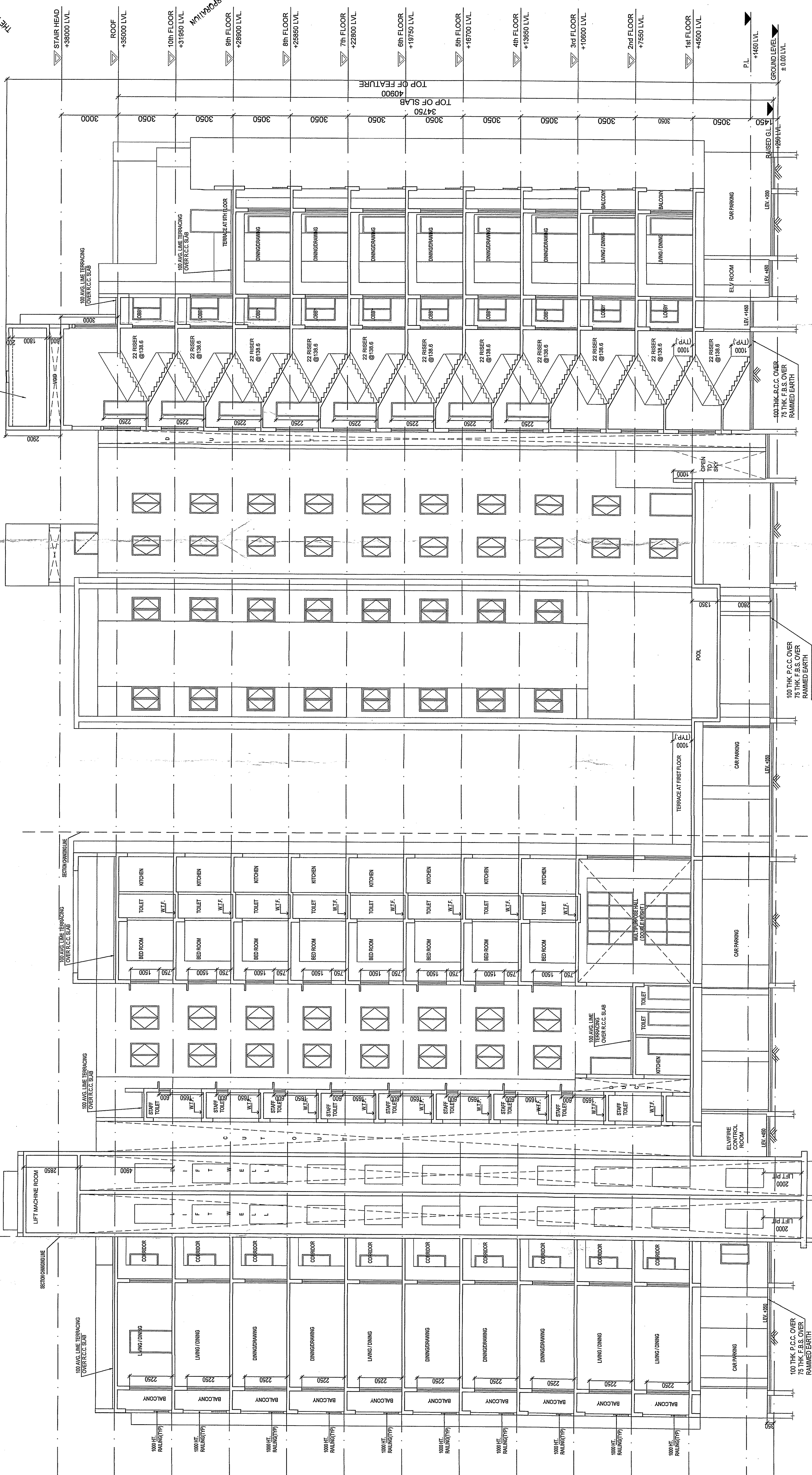

SECTION Z-Z
 SCALE - 1:100

